

SIGNATURE

NORTH EAST

OFFICIALLY RATED THE NO.1 ESTATE AGENT IN THE NORTH EAST





📍 Queen Street, Morpeth NE61 5XF

Queen Street, Morpeth NE61 5XF

Offers Over £175,000

Signature North East are delighted to welcome this three-bedroom semi-detached home to the market, ideally located in Lynemouth. Situated close to the beautiful Northumberland coastline, the property enjoys access to scenic coastal walks and a peaceful village setting. A range of local amenities are nearby, while Newbiggin-by-the-Sea offers a charming seaside atmosphere with shops, cafés and a promenade. Ashington is also just a short drive away, providing further retail, leisure facilities and transport links, making this an excellent location for a variety of buyers.

Upon entering, you are welcomed into a central hallway with access to a convenient ground floor W.C. The spacious living room offers ample room for furnishings and features a charming central fireplace, with sliding doors leading out to the rear garden. The living room opens into a dining area, comfortably accommodating a large dining table, ideal for entertaining. The dining space leads through to the kitchen, fitted with a range of base and wall units, generous worktop space, and access to the rear garden.

To the first floor are three well-proportioned bedrooms. Bedrooms one and two can easily accommodate double beds and additional furnishings, with bedroom two benefiting from built-in wardrobes. Bedroom three is suitable for a single bed and further furnishings, making it ideal as a nursery or home office. The bathroom completes the floor, featuring a bathtub with overhead shower, hand basin and W.C.

Externally, the property benefits from a large rear garden, mainly laid to lawn with additional patio and gravelled areas, perfect for outdoor seating. To the front, there is off-street parking and a garage, providing added convenience and storage.

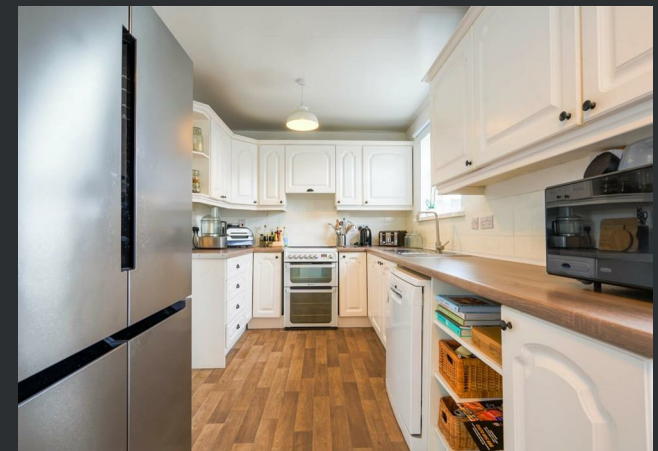

PROPERTY FLOORPLAN

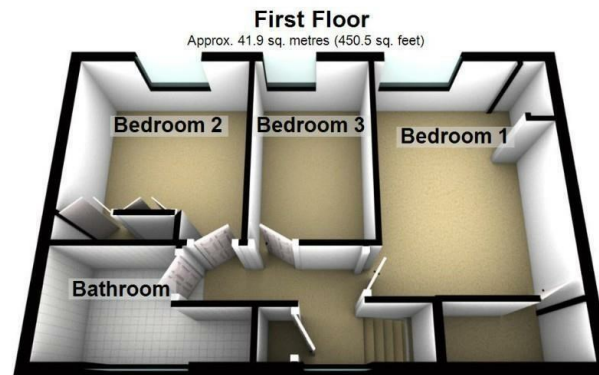

Total area: approx. 109.5 sq. metres (1178.9 sq. feet)

Please be advised the floorplans are not drawn to scale and are to be used to give an idea of the layout of the property.
Plan produced using PlanUp.

Measurements:

Living Room
10'6" x 14'2"

Kitchen
7'11" x 17'11"

Dining Area
16'9" x 11'9"

W.C
3'10" x 5'10"

Bedroom One
13'6" x 10'7"

Bedroom Two
10'11" x 9'8"

Bedroom Three
10'8" x 6'8"

Bathroom
5'6" x 10'5"

Energy Efficiency Rating

	Current	Potential
Very energy efficient - lower running costs		
(92 plus) A		
(81-91) B		82
(69-80) C	71	
(55-68) D		
(39-54) E		
(21-38) F		
(1-20) G		
Not energy efficient - higher running costs		
England & Wales	EU Directive 2002/91/EC 	





More 5 Star Customer Reviews than any other Agent based in the North East on allAgents.co.uk



SALES

LETTINGS

FINANCE

LAW

WE COVER THE WHOLE OF THE NORTH EAST

Whitley Bay
0191 251 3344

Cramlington
01670 897 213

Tynemouth
0191 296 6689

Morpeth
01670 513 966

Ponteland
01661 820 082

Wallsend
0191 432 4151

Alnwick
01665 511 800

Heaton
0191 432 4275

Forest Hall
0191 266 9966

Other locations
0191 640 3523

Newcastle
0191 640 2284

Durham
0191 303 8252

Gosforth
0191 640 3523

Sunderland
0191 543 6390

Whickham
0191 432 5102

Gateshead
0191 432 4294

Jesmond
0191 281 1037

Killingworth
0191 640 3602

Ryton
0191 413 9845

Head Office &
Lettings
0191 253 4815

*Highest recommended 5-star reviews than any other Estate Agent based in the North East on allAgents.co.uk - The UK's Largest Customer Review Website for the Property Industry & Awarded Best Estate Agency 2018 & 2019 - North East England by SME News